



Vol. 33 No. 5

The Official Publication of Black Ski Inc.

May 2005

## Black Ski Youth Program

by Ray Williams and Ken Greenhouse

From the beginning the Black Ski Youth program has had the interest of our youth as it's prime objective. In years past we have had a high number of youth that got involved because their parents were member skiers. Just like their parents we were well represented at NBS events.

The youth program has matured and evolved just like the membership. Not only do we participate in the development program at Ski Liberty but we go bowling and ice skating too. We have also made ourselves available to do ski clinics for other youth groups like the girl scouts.

Some years ago the Black Ski Youth Foundation was created to help fund and promote skiing and winter activities to our community. This has given us tremendous presence in the community. We are looking to expand our name and touch the lives of even more youth. With the help of every grandparent, aunt, uncle and parent, the young people in their lives can possibly benefit from an endeavor with Black Ski. They may already

be involved in the Boy and Girl Scouts, Youth Ministries or some community organization. We could come out and speak to them in these settings and/or assist them with planning their winter/ski outings. We won't know what we can do unless you let them and us know that there is a need. Be the conduit that let's a young person and their peers experience winter like you do.

**THE BOARD OF DIRECTORS,  
EXECUTIVE COMMITTEE AND  
MEMBERS OF BLACK SKI INC.  
would like to express  
condolences to the family  
of Black Ski member  
Larry Coleman for the  
passing of his son  
Lawrence Coleman, Jr.**

### General Body Meetings

May 24th and June 28th @ 7pm  
19th Street Baptist Church,  
4606 16th Street, N.W., Wash., D.C.  
See you there!  
**Contact** Lowell Blagmon, VP Membership  
301.805.1951  
*General Body Meetings are held the fourth  
Tuesday of each month*

### What's Inside:

NBS Summer Fest @ South Beach	2
Team BSI Gears Up for Cycling	4
Black Ski Inc. Annual Picnic	5
See and Ski Japan	7
Black Ski Inc. Trip Calendar	8
TeamBSI Cycling Schedule	9



## **EASTERN REGION**

## **SUMMER FEST**

**Thursday, August 4 - Sunday, Aug. 7, 2005**

**South Beach, Florida**

**4 DAYS/3 NIGHTS BASIC PACKAGE: \$268\***

### **Featured Activities**

Poolside Welcome Reception

Summerfest Beach Extravaganza/Barbecue

NBS ER Party Cruise

Beach Volleyball

Club Games

Happy Hour

**Three Nights Accommodations - \$203.00**

City View \$134.84/Night

(Includes Tax And Service Charge. Single or Double Occupancy)

\*Registration- \$65.00 Until May 7

\$75.00 May 8 thru June 25

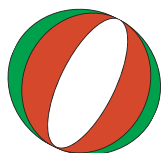
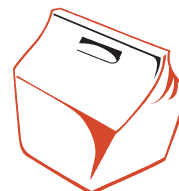

**Payment Schedule** – deposit Postmarked to Black Ski Inc.

Initial Deposit of \$100.00 – Postmarked By May 7

Final Payment - Postmarked By June 25

**Air Transportation:** On Your Own

Discounted Ground Transportation provided from Miami and Fort Lauderdale Airports

**Trip Leaders:** Russell Bacon 301-218-2990  
Sandra Lawson 202- 635-2815



# SUMMER FEST

Thursday, August 4 - Sunday, Aug. 7, 2005

South Beach, Florida

## SUMMER FEST TENTATIVE SCHEDULE

Date	Time	Activity	Location
Thursday, August 4 <sup>th</sup>	10:00 a.m. - 6:00 p.m.	Registration	Martini Room
	4:00 p.m. - 12:00 a.m.	Check-in	Front Desk
	6:00 p.m. - 9:00 p.m.	Welcome Party	Tiki Bar - Poolside
	9:00 p.m. - Until	Explore South Beach ( <i>On Your Own</i> )	Tour Ocean Drive Check out the Club Scene
Friday, August 5 <sup>th</sup>	7:00 a.m. - 8:30 a.m.	Morning Stretch & Beach Walk	Meet at Tiki Bar - Poolside
	8:00 a.m. - 12:00 noon	Golf Outing	TBD
	10:00 a.m. - 5:00 p.m.	Registration	Martini Room
	8:00 a.m. - 5:00 p.m.	Sporting It South Beach Style - <i>parasailing, jet ski, roller blading, scooters, shopping, etc.</i>	Discounts where available - TBA
	3:00 p.m. - 5:00 p.m.	Warm Spirit Serenity Sanctuary	Cabana Room
	5:30 p.m. - 8:00 p.m.	Happy Hour - <i>Special Discount Drinks, DJ</i>	Deco Lounge/Martini Room
	8:30 p.m. - Until	Dine-Arounds <i>Choose your preferred restaurant – Back again by Popular Demand – Dining in B.E.D. (Restaurant) – Please pay \$50.00 deposit at registration for dining at B.E.D. only.</i>	South Beach Restaurant Best Picks
	11:00 p.m. - Until	Clubbing – Party to you drop or fall asleep on the beach.	Your Choice
Saturday, August 6 <sup>th</sup>	9:00 a.m. - 12:00 noon	President's Meeting	Oval Room
	12:00 noon - 5:00 p.m.	Beach Party Extraordinaire <i>Barbeque on the beach, games, more fun and prizes</i>	On the beach – behind the hotel
	7:00 p.m. - 10:00 p.m.	Party Cruise	Bayside
	10:00 p.m. - until	More Clubbing	Your Choice
Sunday, August 7 <sup>th</sup>	9:00 a.m. - 11:00 a.m.	Farewell	Deco Lounge
	11:00 a.m.	Checkout	Front Desk

## Team BSI Gears Up for Cycling

OK folks. This is it. This will be your only opportunity to purchase Team BSI bicycling outfits and accessories this year. There must be a minimum order of 12 complete items (outfits). If our minimum order is not met, your check (uncashed) will be returned to you. It's up to you. ***ALL PAYMENTS MUST BE RECEIVED IMMEDIATELY.*** Don't delay or you will miss out. Please pass this information on to all our non-email enabled members.

On to the details...

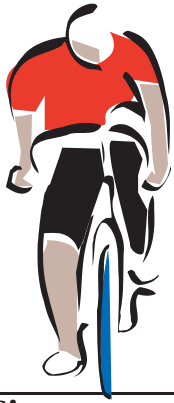

**Complete outfit (Jersey, shorts and gloves) \$150**

**Complete outfit (Jersey, Bib shorts –male & female– and gloves) \$155**

**Jersey only \$ 75**

**Long Sleeve Jersey \$80**

**Thermal Vest \$90**

**Thermal Jacket \$110**

**Bib Shorts only (male & female) \$70**

**Shorts only \$65**

**Arm warmers \$30**

**Gloves only \$20**

### *Men's Sizing*

Size	Waist	Weight	Height	Chest	Inseam
X SMALL	26-29	100-120	5'5" and under	33-35	8.5
SMALL	29-31	120-145	5'4" to 5'8"	35-37	9
MEDIUM	32-34	145-170	5'7" to 5'11"	38-40	9.5
LARGE	35-37	170-190	5'10" to 6'2"	40-42	10
X LARGE	38-41	190-220	6'1" to 6'5"	42-44	10.5
XX LARGE	42-45	220-250	6'3" and over	44-46	11
XXX LARGE	46-50	250-260	6'3" and over	46-48	11.5

### *Women's Sizing*

Size	Waist	Hips	Weight	Height	Chest	Inseam
X SMALL - 0-2	22-24	31-32	95-115	5'2" and under	30-32	7.5
SMALL - 4-6	25-27	34-36	110-120	5'1" to 5'5"	32-34	7.75
MEDIUM - 8-10	27-29	36-38	120-145	5'4" to 5'8"	34-36	8
LARGE - 12-14	30-32	39-41	140-165	5'7" to 5'11"	36-38	8.25
X LARGE - 16	33-35	42-44	160-185	5'10" and over	39-41	8.5
XX LARGE - 20-22	36-38	45-47	190-205	5'10" and over	41-43	8.75
XXX LARGE - 24-26	39-40	48-50	210-225	5'10" and over	43-45	9

Remember, make checks payable to Black Ski Inc. Be sure to include your sizes and items in your order.



***black ski Inc.***

# Annual Picnic

**SUNDAY, May 29, 2005**

**12 noon to dusk**



## Rock Creek Park

**Gove Number 1**

**(Near Pierce Mill)**

**NO CHARGE**

**Hamburgers**

**Hot Dogs**

**Condiments**

**& Soft Drinks Provided**

**Good Food**

**BRING A DISH TO SHARE!**

**Good Music!**

**Good Company**

**Get It While It's Hot!**

***Get Hot Wax Delivered to you via email before it hits the streets!***

By getting **HOT WAX** delivered to your email box

You get the latest news even earlier  
You get the full effect of the color layout.  
***and best of all***

You'll be able to save the full color PDF version for future reference.

**To get *e-HOT WAX***

Email Ron Austin, VP of Communications, at  
austinq@hotmail.com.

Include your name, email address  
and membership number

**Do it today!**

Note: You'll need Adobe Acrobat Reader to open the document.

You can download the software-free of charge-by visiting [www.adobe.com](http://www.adobe.com).



**Catherine M. Thomas**

***Your Maryland Real Estate Professional***

6320 Allentown Road  
Camp Springs, MD 20748

**(301) 449-9100** Office

**(202) 423-6701** Cell

**catherine.thomas@longandfoster.com** e-mail



**Moving Up ?**

**Downsizing?**

**Investment Property?**

**First Time Buyer?**

**Need or Want To Sell?**

**Second Home Seeker?**

**Let Me Help!**

## **New Black Ski Uniforms**

The new black and gray uniforms made a big hit on the Early Out Snowbird trip, and an even bigger hit on the Seven Springs weekend.

### **New Black Ski Jacket & Pant – Order Form**

Name \_\_\_\_\_ E-mail Address \_\_\_\_\_

Telephone Number \_\_\_\_\_ Home \_\_\_\_\_ Work \_\_\_\_\_

I want to order:

_____ Unisex Jacket(s) @ \$205.00	<b>Circle size</b>	XXS	XS	S	M	L	XL	XXL
_____ Unisex pant(s) @ \$155.00	<b>Circle size</b>	XXS	XS	S	M	L	XL	XXL
_____ Ladies Jacket @ \$205.00	<b>Circle size</b>	4	6	8	10	12	14	
_____ Ladies Pant @ \$155.00	<b>Circle size</b>	4	6	8	10	12	14	
_____ Total Cost								
_____ My size is in the database (Unisex sizes only)								
_____ My size is not in the database (Unisex sizes only)								

## Ski and See Japan with Black Ski Inc. • February 23 - March 5, 2006

**10 days/9 nights Basic Package: \$2363\***

***Tour Price includes:***

- Round trip airfare to Osaka Airport
- Transfers to Kyoto, the ancient capital of Japan
- Meet and greet at Osaka Airport with Holidayz Guide
- Two nights accommodations at the 4 star Kyoto Hotel including breakfast buffet
- Half day city tour
- Transfers to Habuka (Nagano Ski Resort)
- Up to 4 days of skiing (Lift tickets not included in package)
- 5 nights accommodations at the 4 star Mominoki Hotel
- Breakfast Buffet and dinner daily
- Free use of hot natural mineral springs baths
- Welcome Orientation with drinks and snacks
- Transfers to Tokyo via Bullet train
- Half-day city tour upon arrival in Tokyo
- 2 nights accommodations at the 4 star Takanawa Prince Hotel
- Breakfast buffet daily in Tokyo
- Transfers to airport and all local taxes

*Optional tour program including day trips to Nagano City, Matsumoto Castle, and the Wild Monkey park available while in Nagano!*

### **Trip Extensions (minimum group size 20)**

#### **Number 1 Hong Kong \$545\* 3 Days / 3 Nights**

- Round trip air between Tokyo Airport and Hong Kong
- 3 nights accommodations at the 5 star Renaissance Harbor View Hotel
- Breakfast daily
- Half day city tour of Hong Kong
- All local taxes

#### **Number 2 Beijing \$675\* - 6 Days/5 Nights**

- Round trip between Tokyo and Beijing
- 4 nights at 5 star King Wing Hotel & 1 night at the 3 star Honglou Hotel in Chengde
- Breakfast, lunch & dinner daily
- English speaking tour escort throughout trip
- All local taxes

#### **Payment Schedule**

2/28 \$300, 4/30 \$400, 6/30 \$400, 8/31 \$400, 9/30 \$400, and 11/30 balance.

***\$100 plus any expenses paid on your behalf not refundable after June 30.***

**Trip Leader:** Shirley France (301) 890-3074

**Assistant Trip Leader:** Dollie Huggins (301) 565-8283

**Accepting \$300.00 Deposit NOW!!!**



## Black Ski Trip Calendar

Dates	Event	2005 Location	Trip Directors	Contact Number
<b>August</b>				
3 – 7	Summerfest	South Beach, FL	Russ Bacon Sandra Lawson	(301) 218-2990
<b>December</b>				
3 – 10	Early Out – Learn to Ski	Snowmass Aspen, CO	Bill Wyatt	
<b>2006</b>				
<b>February</b>				
11 – 18	NBS Summit	Banff-Lake Louise	Marian Webber Consandra Fox	(202) 583-8842 (301) 890-5043
23 – March 5 or later based upon extensions	International See & Ski	Nagano, Japan (Kyoto, Tokyo, Hong Kong & Beijing)	Shirley France Dollie Huggins	(301) 890-3074 (301) 565-8283

## Black Ski Happy Hours

Every 4th Thursday of Each Month  
6 P.M.  
The Eclipse  
2820 Bladensburg Road, Washington, D.C.  
(Free Buffet)

## Black Ski. Inc., Trip Payment Form

**Anyone attending a trip that runs a weekend or longer must be a club member.**  
Please use one form for each trip you are paying for as each sheet will be forwarded to the trip director. We cannot duplicate the information you provide as trip directors do not see your check. Each payment should be accompanied by a trip payment form.

Trip Name \_\_\_\_\_ Trip Date \_\_\_\_\_ Amount Enclosed \$ \_\_\_\_\_  
 Indicate Ski Package \_\_\_\_\_ Lessons? Yes ☐ No ☐ Rentals? Yes ☐ No ☐  
 Your Legal Name \_\_\_\_\_ M/F \_\_\_\_\_ Birth Month/Day \_\_\_\_/\_\_\_\_ (for ID purposes)  
 Note: **Airline tickets will be issued in the name you use. Please be consistent** Airfare Charge option? ☐ Yes ☐ No  
 Address \_\_\_\_\_ City \_\_\_\_\_ State \_\_\_\_\_ Zip \_\_\_\_\_  
 Telephone \_\_\_\_\_ Home \_\_\_\_\_ Work \_\_\_\_\_ BSI Member No. \_\_\_\_\_ E-mail \_\_\_\_\_  
 Please check all that apply: Air Option? ☐ Yes ☐ No Departing Airport ☐ BWI ☐ Dulles ☐ National  
 Ground Transfers? ☐ Yes ☐ No Accommodations ☐ Hotel Single/Double ☐ 2 Bedroom ☐ 3 Bedroom Condo  
 Roommate \_\_\_\_\_ Condo Mates \_\_\_\_\_  
 Do you mind opposite sex condo mates? ☐ Yes ☐ No Children? ☐ Yes ☐ No Lift Tickets ☐ 3 ☐ 4 ☐ 5 ☐ 6 days  
 Is your child: ☐ Under 5yrs ☐ 6 - 15 yrs ☐ 16 - 18 yrs Room Preference? ☐ Smoking ☐ Non-Smoking  
 Emergency Contact Name \_\_\_\_\_ Telephone (\_\_\_\_) \_\_\_\_\_

**Mail this form with your payment to:** Black Ski, Inc., P.O. Box 90762, Washington, D.C. 20090-0762



# Team BSI 2005 Cycling Schedule • ALWAYS WEAR A HELMET

## May • National Bike Month

- 14 Tour de Cure** (All Level Riders) - Columbia (Wilde Lake)  
MD \$15 + fund-raiser, American Diabetes Assoc. 62-mi, 31-mi,  
Family Fun Ride, 1-800-DIABETES • <http://www.diabetes.org/tour>
- 21 Alpha Phi Alpha Bike-A-Thon** (Family Friendly, A/B, C/D) \$35  
W&OD Trail 0-60+ mi Flat, paved Receive T-shirt, post-ride  
refreshments. Scholarship Fund Raiser Bernard Etherly  
202-898-0030, email [DrEtherly@gentlechirocare.com](mailto:DrEtherly@gentlechirocare.com)
- 28 Impromptu, pick up, rides for beginner cyclists begins!**  
Stay tuned to your e-mail and maintain phone contacts!  
Of course, there will continue to be A/B cyclists pick up rides.
- 29 BSI Annual Picnic** 12pm Rock Creek Park, Lot No. TBA  
9am A/B Riders: Lewis Baskerville 202-726-5547  
9am C/D Riders: Monica Jordan 301-588-2803

## June

- 11 PG County Patuxent River Rural Legacy Ride** Registration: \$12-15  
Register 7am, RideOut 9am 24-mi, 46-mi, 62-mi Rolling Hills  
Merkle Wildlife Sanctuary - Croom, MD  
Oxon Hill Bicycle & Trial Club <http://ohbike.org/events/>
- 12 Tour de Cure** Reston, VA \$15 + fund-raiser  
American Diabetes Assoc. 100-mi, 63-mi, 32-mi, Family Fun Ride  
(12-mi), 1-800-DIABETES • <http://www.diabetes.org/tour>
- 18 Lake Needwood Ride & Picnic** (A/B, C/D) Meet 7:30a, RideOut 8 am  
A/B Riders 56 mi C/D, Families Ride Trail far as u like  
Larry Coleman 301-570-4824, email [ColemanTrvSrvs@aol.com](mailto:ColemanTrvSrvs@aol.com)  
Cliff Oliver 202-269-3743, email [CliffJazzyMan@hotmail.com](mailto:CliffJazzyMan@hotmail.com)  
12p Picnic: Bring a Dish to Share!
- 19 Father's Day - "Who's Your Daddy?" Ride** (A/B, C/D) Rock Creek Park  
Carter Baron Tennis Bubble, Meet 7 am, RideOut 7:30 am 65+ mi  
A/B: Lewis Baskerville 202-726-5547  
C/D: Crescent Trail (need ride leader)
- 25 Savage Mill** (All Levels) Meet 7:30am, Ride Out 8 am  
Parking Lot next to: Marriott Hotel, 6400 Ivy Lane, Greenbelt, MD  
Kenny Perry 301-460-7729 (hm)

## July

- 10 BSI Annual Crab Feast** (A/B, C/D) Sandy Pt. State Park, Annapolis, MD  
12p Riders meet @ 7:30am, RideOut 8:00am  
A/B: Ted Peters 301-808-3190, email [TVPeters@msn.com](mailto:TVPeters@msn.com)  
C/D: American Cancer Society \$100 sponsorship  
[www.acsbike.org](http://www.acsbike.org) 215-985-5400 22.8, 47.4, 61.1, 100 miles
- 16 Western MD Rail Trail** (All Levels) 9am - Hancock, MD  
All Level Riders - Directions to ride start will be e-mailed.  
Sharon Laws 202-256-8275 (cell)
- 24 Sligo Creek Trail** (C/D) Meet 8am, Ride 8:30am  
Hybrid Bikes Recommended Monica Jordan 301-588-2803 (Hm)
- 30 Tilghman's Island** (A/B, C/D) 7am A/B Riders 70 mi, 8am C/D Riders  
20+ mi RT, Jack Gardner 301-627-5128, [JGardner2@aol.com](mailto:JGardner2@aol.com)  
Kathy Lambert 301-603-0971, [KLambert14@yahoo.com](mailto:KLambert14@yahoo.com)

## August

- 6 C&O Canal Meet** (C/D) 7:30am, Ride 8 am  
Meet Location TBA - Hybrid Bikes Recommended  
Eileen Jenkins 202-549-1475 (cell)
- 20 North Central Railroad Trail**, Lake Artemesia 8 am  
Sharon Laws 202-256-8275 (cell), Rollen Bard - Details TBA
- 28 Reston Bike Club Century** Reston Town Center (VA) 100-mi, 62-mi,  
31-mi Reg: \$25-30 <http://restonbikeclub.org> - <http://www.active.com>  
Post tour festival - food, music D rider cycles 10-15 miles at a pace  
of up to 10 mi/hr

## September

- 3 Washington & Old Dominion (W&OD) Trail** (All Levels)  
0-60+ Miles, Meet in Shirlington, VA @ Thomasine Howerton  
202-575-1834 (Hm)
- 4 Bay County Century** Owings, MD 25, 50, 62, 100 miles  
Flat to Rolling Hills \$25 (Includes post ride buffet.)  
[www.teamsnowvalley.com](http://www.teamsnowvalley.com)
- 11 Southern MD Fall Century** Oxon Hill Bike Club, \$15 Reg  
[www.ohbike.com](http://www.ohbike.com) 30, 63 or 100 mi RT Village Green, Indian Head, MD
- 17 MD Wine Festival Bike Tour** Rolling Hills of Carroll County  
(Westminster, MD) 8, 30, 63 mi, Reg \$20/30 + pledge  
American Lung Assoc of MD 800-642-1184 ([marylandlung.org](http://marylandlung.org))  
Giant Food Bike, DC registration opens April 2005, email  
[waba@waba.org](mailto:waba@waba.org)
- 18 Potomac Peddlers Century** Berryville/Clarke County/Jefferson  
County <http://bikeppts.org> 202-363-8687
- 24 Amish 100** - <http://www.bikepace.com>

## October

- 8 Seagull Century, Salisbury, MD** (All Levels) [www.seagullcentury.org](http://www.seagullcentury.org)  
\$40, Pay Friday nite All-U-Can Eat @ SSU  
Rooms reserved under TeamBSI Oct 8-10 (min 2 nites):  
Hampton Inn, Salisbury, MD 410-334-3080  
Rodeway Inn, Ocean City MD 800-531-9700
- 15 Ebenezer AME Church 30K Ride & 5K Walk** \$15 Reg  
Sharon Laws 202-256-8275 (cell), Details TBA
- 16 Tour du Port, Baltimore, MD Inner Harbor** Fee \$TBA  
Hybrid/Mountain Bike recommended.

### RIDER TYPES

- A+ rider** cycles 50 or more mi at a pace of 18+ avg mi/hr  
**A rider** cycles 50-90 miles at 15-20 avg mi/hr  
**B rider** cycles 30-65 mi at 12-16 avg mi/hr  
**C rider** cycles 20-50 mi at 10-14 avg mi/hr  
**D rider** cycles 10-15 miles at a pace of up to 10 mi/hr



# Happy Birthday

## *May Birthdays!*

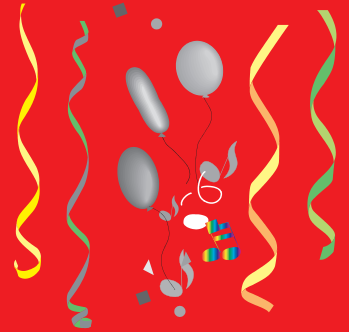

R. Patricia Abrams  
 Quentin Adams  
 Renee Adkins  
 Bianca Bailey  
 Raymond Bailey  
 Clarence L. Bard  
 Justin Baykin  
 Valoria E. Baylor  
 Rene Y. Blocker  
 Deborah Brooks  
 Janis D. Brown  
 JoAnna Brown  
 Eric J. Campbell  
 Charles H. Clark  
 Art C. Colbert, Jr.  
 Linda A. Crumble  
 Edward S. Curtis  
 Dorothy M. Dorsey  
 Mickey D. East  
 Gwendolyn D. Elder

Jason C. Hedley  
 Robert A. Horton  
 Edna A. Howerton  
 Thomasine A. Howerton  
 Dollie M. Huggins  
 Magdalene (Lynn) Itsuokor  
 Campbell Johnson  
 Charles Johnson  
 James W. Johnson  
 Bruce E. Jones  
 M. Kelly  
 Tyrone McFadden  
 Joseph S. Moore  
 Basil S. Morgan  
 Darla M. Morris  
 Kathy Murray  
 Timothy A. Norris  
 Ronald G. Owens, II  
 Kenneth M. Perry  
 Maurice Pitt

Eric Ramsey  
 Dr. Lynwood P. Randolph  
 Reginald Robinson  
 Connette J. Rogers  
 Edna M. Romeo  
 Mary Ann Satterthwaite  
 James A. Scott  
 Dale S. Simmonds  
 Judith A. C. Talbert  
 Pamela A. Taylor  
 Zachary Taylor  
 Consuella F. Thompson  
 Sabra Thompson  
 Johnnie R. Thornton  
 Carole M. Urquhart  
 Lawrence C. Warrick  
 Brenda R. Wayne  
 Mary H. Whisonant-Jenning  
 W. Eric Whitehead  
 Steven E. Winingham

### ADVERTISE YOUR SERVICES IN HOT WAX

**HOT WAX** is distributed monthly to 1100 Black Ski members located throughout the DC Metropolitan Area. By advertising your products and services, you can effectively reach a select and dynamic group of civic-minded professionals with a variety of sporting and social interests.

#### ADVERTISING RATES

Full Page	Half Page	1/4 Page	1/8 Page
8 1/2 X 11	8 1/2 X 5 1/2	4 1/4 X 5 1/2	2 1/4 X 4 1/8
\$50.00 per issue	\$35.00 per issue	\$20.00 per issue	\$15.00 per issue
\$270.00 six issues	\$190.00 six issues	\$110.00 six issues	\$80.00 six issues

For details contact:

Ron Austin, VP Communications  
 austinrq@hotmail.com **email** • 301.780.7992 **telephone**

**Black Ski Inc. now has its own online virtual community - JOIN TODAY!**  
<http://sports.groups.yahoo.com/group/blackskiinc/>

# MEMBERSHIP APPLICATION/RENEWAL/INFORMATION UPDATE FORM



## BLACK SKI, MORE THAN JUST A SKI CLUB

- ☐ New
 ☐ Renewal
 ☐ Lifetime  
☐ Individual
 ☐ Family (Includes parent(s) & children 18 and under)  
☐ New Address/Telephone Number
 ☐ Youth (7 to 18 years old)
 ☐ Conversion from Individual to Family

### New Members

Individual \$55  
 Family \$90  
 Youth \$15

### Annual Renewal Rates

Individual \$30  
 Family \$45  
 Youth \$10

### Lifetime Membership

\$500 Flat Rate

No charge for children under 7 yrs. if a parent is a member

Adult conversion to Family \$55

**Renewal after more than 18 months lapse** - Individual \$40 Family \$55

### Please Print

First \_\_\_\_\_ Middle Initial \_\_\_\_\_ Last \_\_\_\_\_

Date of Birth \_\_\_\_\_ Member Number \_\_\_\_\_

Spouse: First \_\_\_\_\_ Middle Initial \_\_\_\_\_ Last \_\_\_\_\_

Date of Birth \_\_\_\_\_ Member Number \_\_\_\_\_

Address \_\_\_\_\_

City \_\_\_\_\_ State \_\_\_\_\_ Zip Code \_\_\_\_\_ E-Mail Address \_\_\_\_\_

Telephone Number \_\_\_\_\_ Home \_\_\_\_\_ Work \_\_\_\_\_

Childs Name \_\_\_\_\_ Date of Birth \_\_\_\_\_

Childs Name \_\_\_\_\_ Date of Birth \_\_\_\_\_

**Consider making a generous donation to our Youth Program \$ \_\_\_\_\_**

By joining Black Ski, Inc., as a member, I hereby release Black Ski, Inc., its officers, directors, employees, leaders and volunteers from any liability, damages or claims arising from injury or property damage sustained by me related to any Black Ski, Inc. activity or event. Total Fee Enclosed \$ \_\_\_\_\_

I give permission for my name to be submitted to NBS sponsor list. Yes ☐ No ☐

Signature (**Not Valid Unless Signed**) \_\_\_\_\_ Date \_\_\_\_\_

Sponsor's Name \_\_\_\_\_ Date \_\_\_\_\_

**Sponsor gets \$5.00 certificate for use on Black Ski activities for each new Lifetime, Individual or Family membership.**

Indicate the Committee on which you would like to participate by checking the appropriate box(es)

- ☐ Advance Planning
 ☐ Youth
 ☐ Communications
 ☐ Fund Raising
 ☐ Business /Computer Support  
☐ Hospitality
 ☐ Budget & Finance
 ☐ Membership
 ☐ Other (Specify) \_\_\_\_\_

**Be sure you've completed the form properly and have included the total amount due.**

Send check or money order to:

**Membership Application/Renewal, Black Ski, Inc., P.O. Box 90762, Washington, D. C. 20090-0762**

## Black Ski, Inc. Executive Committee

President	Russell Bacon	301.218.2990	blackskipres@hotmail.com
Secretary	Tammy Madison	301.346.3066	tcmadisonesq@msn.com
Finance	Debbie Davis	301.345.2280	dldavis301@juno.com
Advanced Planning	Angela Truly	301.599.0250	truly_skiing@msn.com
Administrative Support	Ted Peters	301.808.3190	tvpeters@msn.com
Youth	Ray Williams	202.561.1129	ray.l.williams@verizon.net
Hospitality	Phillis Cooke	301.649.2127	pwcooke@aol.com
Membership	Lowell Blagmon	301.805.1951	
Racing	Bill Wyatt	410.448.7667	bwwyatt@hotmail.com
Fund Raising	Vacant		
Communications	Ronald Austin	301.780.7992	austinrq@hotmail.com

### Board of Directors

Russell Bacon  
Helen Greenhouse  
Jose' Padilla  
*Furman Marshall\**

Larry Coleman  
Ken Greenhouse  
Lenny Milner\*  
*Donny Clayton\**  
*Jim Thorne*

Mickey Diggs\*  
Dianne Hardison,  
Rod Quick  
*Ray Mott\**

\* denotes Founding Members - *Italics* denotes Inactive Members

### Communications Team

Ron Austin, Vice President  
Karlyn Walker, Communications Coordinator

Vicki R. McGill, Newsletter Design  
Clarence Bard, Ski Club Hot Line



**Black Ski, Inc**  
P.O. Box 90762  
Washington, D.C. 20090-0762

**HOT WAX - The Official Publication of Black Ski, Inc**

www.blackskiinc.org • www.blackskiinc.net • www.blackskiinc.com • 301.231.3900